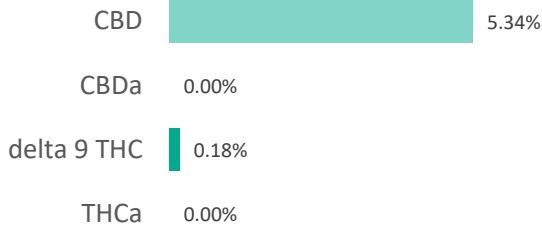
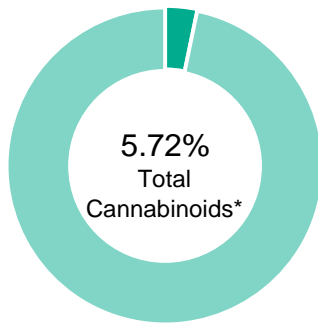

1500mg Tincture Mint-Batch TGM15003172

Batch ID:	TGM15003172	Test ID:	6658064.0021
Reported:	18-Oct-2019	Method:	TM14
Type:	Concentrate		
Test:	Potency		

CANNABINOID PROFILE

Compound	LOQ (%)	Result (%)	Result (mg/g)
Delta 9-Tetrahydrocannabinolic acid (THCA-A)	0.02	0.00	0.0
Delta 9-Tetrahydrocannabinol (Delta 9THC)	0.01	0.18	1.8
Cannabidiolic acid (CBDA)	0.03	0.00	0.0
Cannabidiol (CBD)	0.02	5.34	53.4
Delta 8-Tetrahydrocannabinol (Delta 8THC)	0.01	0.00	0.0
Cannabinolic Acid (CBNA)	0.02	0.00	0.0
Cannabinol (CBN)	0.01	0.00	0.0
Cannabigerolic acid (CBGA)	0.01	0.00	0.0
Cannabigerol (CBG)	0.01	0.11	1.1
Tetrahydrocannabivarinic Acid (THCVA)	0.01	0.00	0.0
Tetrahydrocannabivarin (THCV)	0.01	0.00	0.0
Cannabidivarinic Acid (CBDVA)	0.03	0.00	0.0
Cannabidivarin (CBDV)	0.01	0.00	0.0
Cannabichromenic Acid (CBCA)	0.01	0.00	0.0
Cannabichromene (CBC)	0.02	0.09	0.9
Total Cannabinoids		5.72	57.20
Total Potential THC**		0.18	1.80
Total Potential CBD**		5.34	53.40

NOTES:

N/A

% = % (w/w) = Percent (Weight of Analyte / Weight of Product)

* Total Cannabinoids result reflects the absolute sum of all cannabinoids detected.

** Total Potential THC/CBD is calculated using the following formulas to take into account the loss of a carboxyl group during decarboxylation step.

$$\text{Total THC} = \text{THC} + (\text{THCa} * (0.877)) \text{ and } \text{Total CBD} = \text{CBD} + (\text{CBDa} * (0.877))$$
FINAL APPROVAL

Ryan Weems
 18-Oct-2019
 5:21 PM

PREPARED BY / DATE



Greg Zimpfer
 18-Oct-2019
 6:02 PM

APPROVED BY / DATE

Testing results are based solely upon the sample submitted to Botanacor Laboratories, LLC, in the condition it was received. Botanacor Laboratories, LLC warrants that all analytical work is conducted professionally in accordance with all applicable standard laboratory practices using validated methods. Data was generated using an unbroken chain of comparison to NIST traceable Reference Standards and Certified Reference Materials. This report may not be reproduced, except in full, without the written approval of Botanacor Laboratories, LLC. ISO/IEC 17025:2005 Accredited A2LA Certificate Number 4329.02



1500mg Tincture Mint-Batch TGM15003172

Batch ID:	TGM15003172	Test ID:	2662061.0038
Reported:	9-Dec-2019	Method:	TM10
Type:	Concentrate		
Test:	Terpenes		

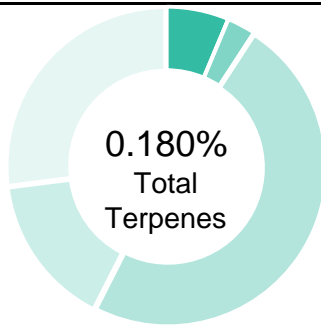
TERPENE PROFILE

Compound	%(w/w)	mg/g
(-)-alpha-Bisabolol	0.047	0.47
Camphene	0.000	0
delta-3-Carene	0.000	0
beta-Caryophyllene	0.084	0.84
(-)-Caryophyllene Oxide	0.000	0
p-Cymene	0.000	0
Eucalyptol	0.006	0.06
Geraniol	0.000	0
alpha-Humulene	0.027	0.27
(-)-Isopulegol	0.000	0
d-Limonene	0.005	0.05
Linalool	0.000	0
beta-Myrcene	0.011	0.11
cis-Nerolidol	0.000	0
trans-Nerolidol	0.000	0
Ocimene	0.000	0
beta-Ocimene	0.000	0
alpha-Pinene	0.000	0
(-)-beta-Pinene	0.000	0
alpha-Terpinene	0.000	0
gamma-Terpinene	0.000	0
Terpinolene	0.000	0
	0.180%	1.80

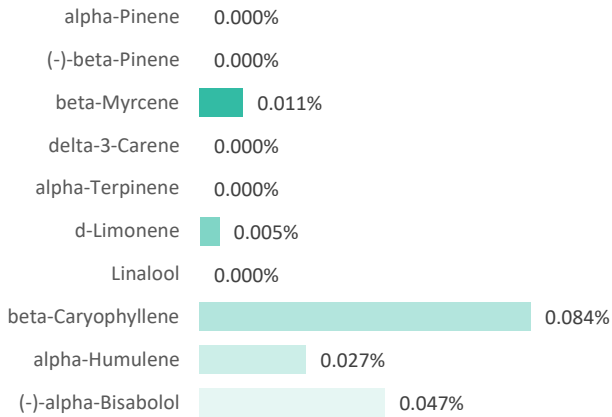
PREDOMINANT TERPENES

 NOTES:
 0

FINAL APPROVAL

 Daniel Weidensaul 9-Dec-2019 1:47 PM	 David Green 9-Dec-2019 2:13 PM
--	---

PREPARED BY / DATE

APPROVED BY / DATE

Testing results are based solely upon the sample submitted to Botanacor Laboratories, LLC. Botanacor Laboratories, LLC warrants that all analytical work is conducted professionally in accordance with all applicable standard laboratory practices using validated methods. Data was generated using an unbroken chain of comparison to NIST traceable Reference Standards and Certified Reference Materials. This report may not be reproduced, except in full, without the written approval of Botanacor Laboratories, LLC. ISO/IEC 17025:2005 Accredited A2LA Certificate Number 4329.02

1500mg Tincture Mint-Batch TGM15003172

Batch ID:	TGM15003172	Test ID:	1892194.0021
Reported:	4-Dec-2019	Method:	TM17
Type:	Concentrate		
Test:	Pesticides		

PESTICIDE RESIDUE

Compound	Dynamic Range (ppb)	Result (ppb)	Compound	Dynamic Range (ppb)	Result (ppb)
Acephate	48 - 2238	ND*	Malathion	48 - 2238	ND*
Acetamiprid	48 - 2238	ND*	Metalaxyl	290 - 2238	ND*
Avermectin	290 - 2238	ND*	Methiocarb	48 - 2238	ND*
Azoxystrobin	48 - 2238	ND*	Methomyl	48 - 2238	ND*
Bifenazate	48 - 2238	ND*	MGK 264 1	48 - 2238	ND*
Boscalid	290 - 2238	ND*	MGK 264 2	290 - 2238	ND*
Carbaryl	48 - 2238	ND*	Myclobutanil	290 - 2238	ND*
Carbofuran	48 - 2238	ND*	Naled	290 - 2238	ND*
Chlorantraniliprole	48 - 2238	ND*	Oxamyl	48 - 2238	ND*
Chlorpyrifos	290 - 2238	ND*	Paclobutrazol	48 - 2238	ND*
Clofentezine	48 - 2238	ND*	Permethrin	290 - 2238	ND*
Diazinon	48 - 2238	ND*	Phosmet	48 - 2238	ND*
Dichlorvos	290 - 2238	ND*	Prophos	290 - 2238	ND*
Dimethoate	48 - 2238	ND*	Propoxur	290 - 2238	ND*
E-Fenpyroximate	290 - 2238	ND*	Pyridaben	290 - 2238	ND*
Etofenprox	290 - 2238	ND*	Spinosad A	48 - 2238	ND*
Etoxazole	290 - 2238	ND*	Spinosad D	290 - 2238	ND*
Fenoxycarb	48 - 2238	ND*	Spiromesifen	48 - 2238	ND*
Fipronil	290 - 2238	ND*	Spirotetramat	290 - 2238	ND*
Flonicamid	48 - 2238	ND*	Spiroxamine 1	48 - 2238	ND*
Fludioxonil	290 - 2238	ND*	Spiroxamine 2	48 - 2238	ND*
Hexythiazox	290 - 2238	ND*	Tebuconazole	48 - 2238	ND*
Imazalil	290 - 2238	ND*	Thiacloprid	48 - 2238	ND*
Imidacloprid	48 - 2238	ND*	Thiamethoxam	48 - 2238	ND*
Kresoxim-methyl	48 - 2238	ND*	Trifloxystrobin	290 - 2238	ND*

* ND = None Detected (Defined by Dynamic Range of the method)

N/A

FINAL APPROVAL

 Sam Smith
 4-Dec-2019
 6:32 AM
 PREPARED BY / DATE

 David Green
 4-Dec-2019
 8:47 AM
 APPROVED BY / DATE

Testing results are based solely upon the sample submitted to Botanacor Laboratories, LLC, in the condition it was received. Botanacor Laboratories, LLC warrants that all analytical work is conducted professionally in accordance with all applicable standard laboratory practices using validated methods. Data was generated using an unbroken chain of comparison to NIST traceable Reference Standards and Certified Reference Materials. This report may not be reproduced, except in full, without the written approval of Botanacor Laboratories, LLC.

1500mg Tincture Mint-Batch TGM15003172

Batch ID:	TGM15003172	Test ID:	8825391.022
Reported:	30-Nov-2019	Method:	Edible - Test Methods: TM05, TM06
Type:	Edible		
Test:	Microbial Contaminants		

MICROBIAL CONTAMINANTS

Contaminant	Result (CFU/g)*
Total Aerobic Count**	None Detected
Total Coliforms**	None Detected
Total Yeast and Molds**	None Detected
<i>E. coli</i>	None Detected
<i>Salmonella</i>	None Detected

* CFU/g = Colony Forming Unit per Gram

** Values recorded in scientific notation, a common microbial practice of expressing numbers that are too large to be conveniently written in decimal form.

Examples: $10^2 = 100$ CFU
 $10^3 = 1,000$ CFU
 $10^4 = 10,000$ CFU
 $10^5 = 100,000$ CFU

NOTES:

Free from visual mold, mildew, and foreign matter

TYM: None Detected

Total Aerobic: None Detected

Coliforms: None Detected

FINAL APPROVAL



Robert Belfon
30-Nov-2019
6:10 PM



Mike Branvold
30-Nov-2019
8:23 PM

PREPARED BY / DATE

APPROVED BY / DATE

Testing results are based solely upon the sample submitted to Botanacor Services, LLC, in the condition it was received. Botanacor Services, LLC warrants that all analytical work is conducted professionally in accordance with all applicable standard laboratory practices using validated methods. Data was generated using an unbroken chain of comparison to NIST traceable Reference Standards and Certified Reference Materials. This report may not be reproduced, except in full, without the written approval of Botanacor Services, LLC.



prepared for: RAD EXTRACTION
860 COMMERCIAL LANE
PALMER LAKE, CO 80133

1500mg Tincture Mint-Batch TGM15003172

Batch ID:	TGM15003172	Test ID:	1776426.002
Reported:	5-Dec-2019	Method:	TM04
Type:	Concentrate		
Test:	Residual Solvents		

RESIDUAL SOLVENTS

Solvent	Reportable Range (ppm)	Result (ppm)
Propane	100 - 2000	0
Butanes (Isobutane, n-Butane)	100 - 2000	0
Pentane	100 - 2000	0
Ethanol	100 - 2000	115
Acetone	100 - 2000	0
Isopropyl Alcohol	100 - 2000	0
Hexane	6 - 120	0
Benzene	0.2 - 4	0.0
Heptanes	100 - 2000	0
Toluene	18 - 360	0
Xylenes (m,p,o-Xylenes)	43 - 860	0

NOTES:

Free from visual mold, mildew, and foreign matter.

FINAL APPROVAL

	Karen Winternheimer 5-Dec-2019 2:54 PM		Greg Zimpfer 5-Dec-2019 3:53 PM
--	--	--	---------------------------------------

PREPARED BY / DATE

APPROVED BY / DATE

Testing results are based solely upon the sample submitted to Botanacor Laboratories, LLC, in the condition it was received. Botanacor Laboratories, LLC warrants that all analytical work is conducted professionally in accordance with all applicable standard laboratory practices using validated methods. Data was generated using an unbroken chain of comparison to NIST traceable Reference Standards and Certified Reference Materials. This report may not be reproduced, except in full, without the written approval of Botanacor Laboratories, LLC. ISO/IEC 17025:2005 Accredited A2LA Certificate Number 4329.02



Certificate #4329.02

1500mg Tincture Mint-Batch TGM15003172

Batch ID:	TGM15003172	Test ID:	T000039314
Reported:	12-Dec-2019	Method:	Arsenic = Arsenic EPA 6020A (mod), Cadmium = Cadmium EPA 6020A (mod), Lead = Lead EPA 6020A (mod), Mercury = Mercury EPA 6020A (mod)
Type:	Other		
Test:	Metals		

HEAVY METALS

Compound	Reporting Limit (ppm)	Result (ppm)
Arsenic	0.05	<0.05
Cadmium	0.05	<0.05
Lead	0.05	<0.05
Mercury	0.05	<0.05

FINAL APPROVAL

 Alex Smith
12-Dec-2019
7:11 AM

PREPARED BY / DATE

 Greg Zimpfer
12-Dec-2019
8:24 AM

APPROVED BY / DATE

Testing results are based solely upon the sample submitted to Botanacor Laboratories, LLC, in the condition it was received. Botanacor Laboratories, LLC warrants that all analytical work is conducted professionally in accordance with all applicable standard laboratory practices using validated methods. Data was generated using an unbroken chain of comparison to NIST traceable Reference Standards and Certified Reference Materials. This report may not be reproduced, except in full, without the written approval of Botanacor Laboratories, LLC.